PIRATES' LOG

1945-46

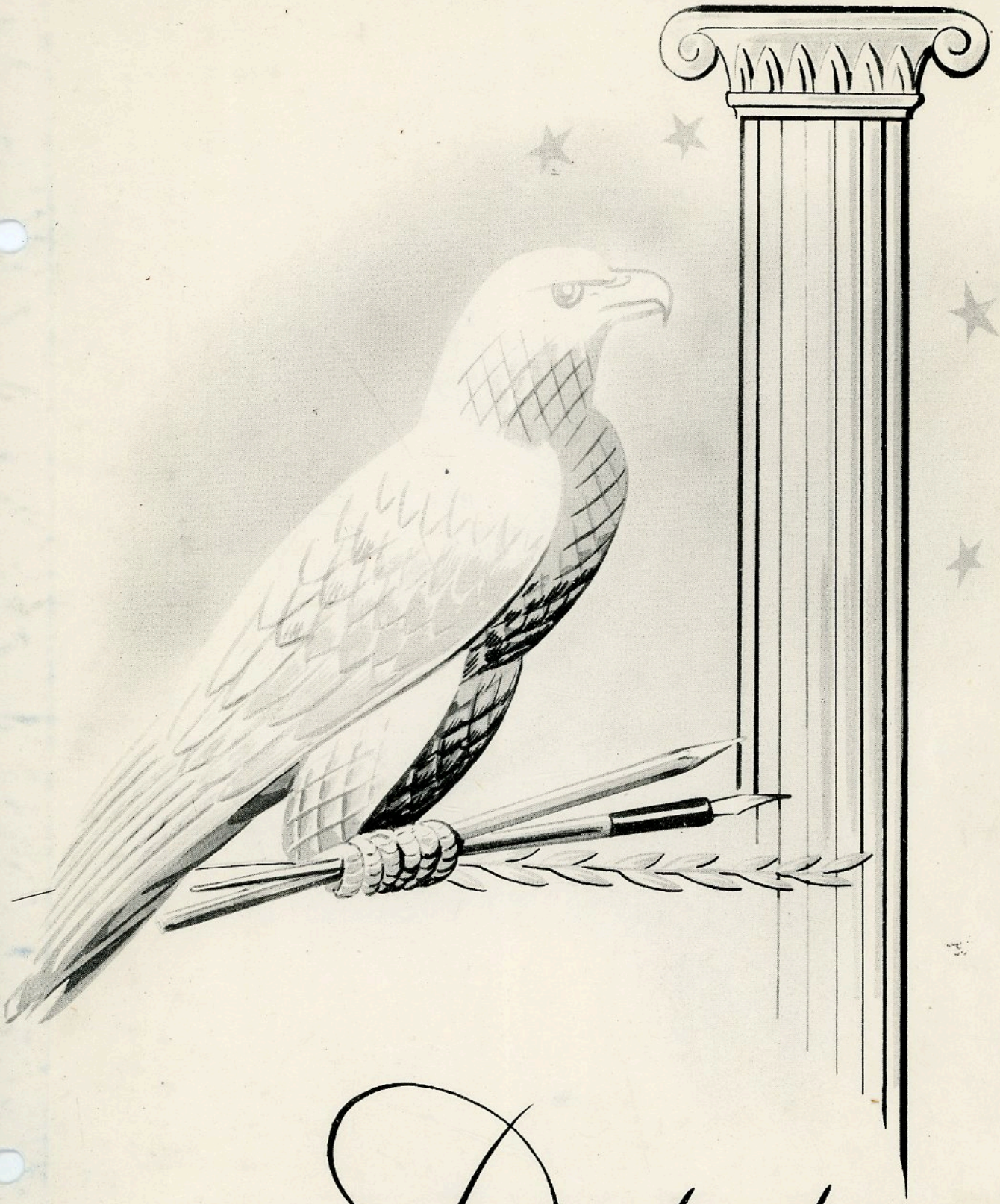

Dedication

Gloria Canestrini

As the curtain falls on one of the greatest catastrophes of human life, World War II, we dedicate this 1946 Pirate's Log to those who will give the cues for a better life in the future, Tomorrow's Generation. In their hands burns the flaming torch of liberty that will kindle peace for now and generations to come.

Since we are now ending our first tour of this stormy sea of life, our wish is that in the future we may scan the world and this log with true praise and admiration for Tomorrow's Generation.

599

Administration

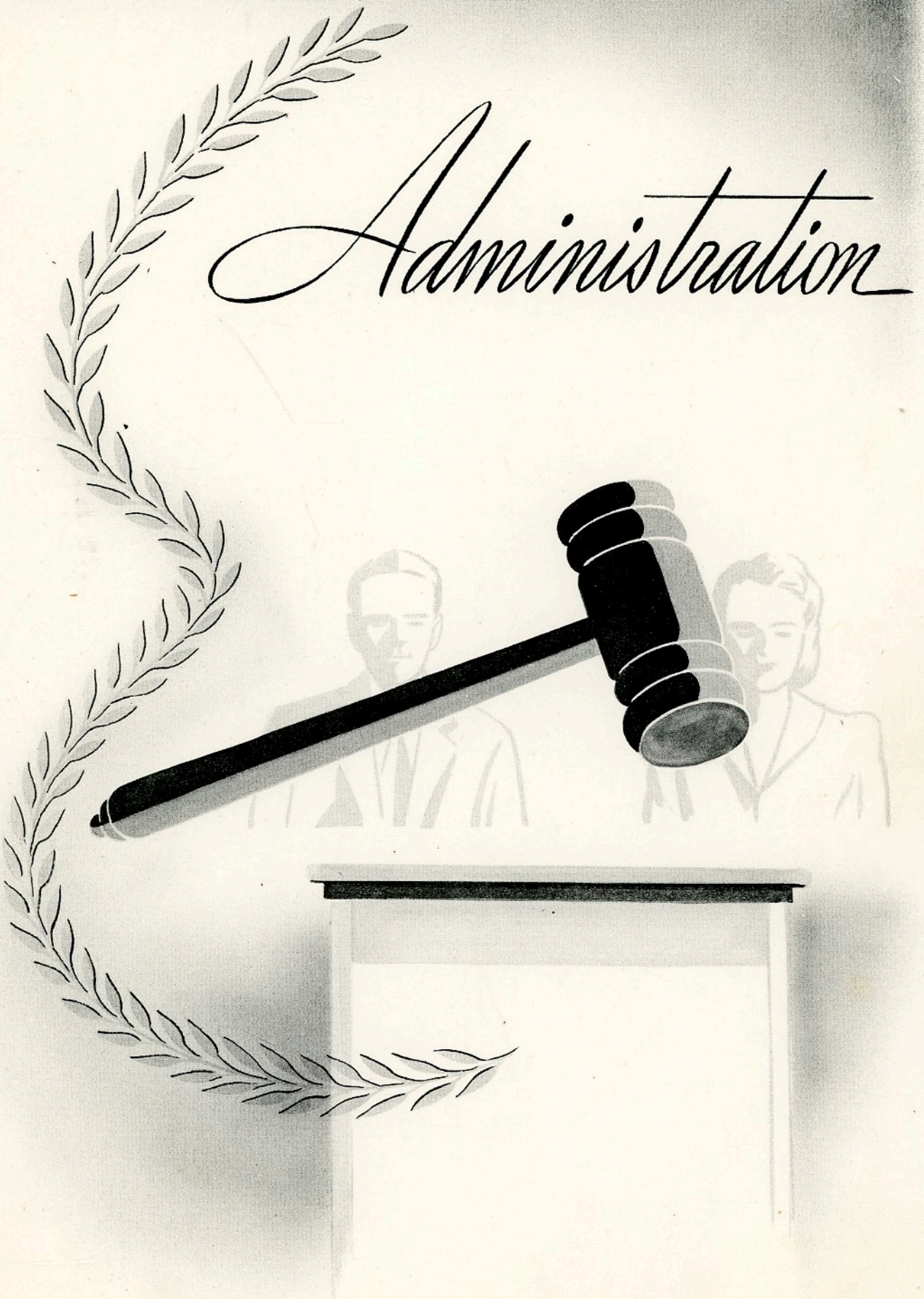

FACULTY

Row I: Mrs. Alice Schmidt, Science, U. of Kan., A.B.; Miss Mary Cook, Commerce, U. of Wyo., B.S.; Miss Alice Treslar, Home Ec., U. of Wyo., B.S.; Miss Jane Lutzke, English, U. of Wyo., B.S.; Miss Lucille Maxwell, Music, U. of Neb., B.S.; Miss Evelyn Tibbitts, History, U. of Wyo., A.B.
Row II: Mr. Ira Russell, Superintendent, U. of Wyo., B.A., M.A.; Mr. Harry McGee, Math., Colo. State Teacher's College, M.A., Mr. Jack Smith, P.E., U. of Wyo., B.S.; Mr. Gilbert Lane, Shop, Bradly Polytechmic Institute, A.B., Miss Regina Black, Languages, Loretto Heights, A.B. (not pictured).

I expect to see you succeed in anything you attempt, Gloria. I have appreciated your cooperativeness these last two years very much! Good luck always.
Evelyn Tibbitts

The best of everything to a very wonderful girl - you can really look back on your school days with pride - I certainly will miss having you around - Good luck Gloria
Lucille Maxwell

You have that fine coöperative spirit that should carry you a long way. Don't ever lose it!
Ave - Regina H. Black

Best of luck, Gloria in all your do - I know you'll have it anyway: I know you will make a fine teacher - maybe I can be young pupil - eh?
Jane Lutzke

599

Seniors

The sun was rising over the distant hills as the class of '46 entered their first year of high school. In the bright glow of the sun there were 31 shining,hopeful faces looking toward a rainbow where they hoped to find their pot of gold. To lead our class in this search, we elected Gloria Canestrini as President: Ed Pallamounter, Vice-President: and George Peppinger, Secretary-Treasurer. To represent us in all our difficulties we elected Doral Wilde and Beverly Dodds. Miss Gallagher guided us on the right path in our first year. Our first effort to reach the pot of gold was when we presented a play entitled "Some People Have All the Luck". The first year ended, and we were given 3 months' rest so that in our second year we would reach higher and better goals.

We started back to school in September with Leonard Crouch as our President: Jack Mullens,Vice-President: and George Peppinger again our Secretary-Treasurer. Our representatives were Beverly Dodds and Bill Zelenka. Miss Moist was our sponsor. During this year we won one bond contest and lost another. The sun was now high in the sky and our treasure waiting for us,but we made little progress, and our second year of searching was quickly over.

For the third time we started out, and this time with higher hopes, because we were now Juniors. We expected to accomplish much, and our aims were fulfilled. First our leaders were elected. George Peppinger, President : Leonard Crouch, Vice-President, Gloria Canestrini, Secretary-Treasurer : representatives, John Gaylord and Phyllis Evans. Our most helpful sponsor was Miss Tibbitts. At our homecoming celebration, Gloria Canestrini was elected Homecoming queen. In April we presented a three-act play "Miss Jimmy". Our play was a huge success and set us farther toward our goal. During the same month we held our Junior Prom. The theme was a "Dutch Garden". The highlight of the Prom was when the queen, Beverly Dodds, stepped through a wind mill set up on the stage. Phyllis Evans, and Ailene Bastalich were her attendants.

Near the end of our search we published the school paper. Ailene Bastalich was our editor. The sun was going slowly toward the west but we had another whole year to work and gain knowledge.

Three months went speeding away, and we were now Seniors, preparing to end our search through Reliance High School. With Miss Tibbitts as our class sponsor, our class began the year with 19 members, later increased to 22. Our President was Bill Zelenka; Vice-President, Vernon Wilkes, and Secretary-Treasurer, Gloria Canestrini. George Peppinger represented us in the student council.

December 7 offered another milestone in our lives when we presented our Senior Hop. Our theme was "Alaska". For the first time at Reliance High "Sweethearts of the Senior Hop" were chosen.

In January several of our class members, John Gaylord, Phyllis Evans, Gloria Canestrini,George Peppinger and Bill Zelenka, represented us at Evanston in an inter-school band.

Our next big event was our class play, "Her Step-Husband". Those participating were Nell Smith, John Gaylord, George Peppinger, Phyllis Evans, Katherine Kobler, Mary Korogi, Emil Lemich, Doral Wilde and Helen Davich.

The last and final step was taken at our baccalaureate on May 19. The sun is sinking lower into the west, and a great day in our lives was soon to end.

As the last rays of the sun spread out over us, we received the much-coveted diplomas on May 22. That great day is now ended, but we have succeeded in finding our pot of gold...

BACSKAY, DORIS

Pep. . .1-2-3-4
Glee . .1-2-3-4
Library.1-2-3-4
Commerce . . .3

LEMICH, EMIL

Lettermen's 2-3-4
Library. . . .3
Commerce . . .3
Sr. Play . . .4

GAYLORD, JOHN

Band . .1-2-3-4
Lettermen's.3-4
Music. 3
Sr. Play . . .4

BASTALICH, AILENE

Pep. . . .2-3-4
Glee . . .2-3-4
Drama. . . .2-3
Jr. Play . . .3
Commerce . .3-4

CANESTRINI, GLORIA

Pep. . .1-2-3-4
Glee . . .1-2-4
Jr. Play . . .3
Music. . . .3-4
Commerce . .3-4
Drama. 4

MULLEN, JACK

Lettermen's.3-4
Commerce . . .3

599

EVANS, PHYLLIS

Band . .1-2-3-4
Glee . .1-2-3-4
Pep. . .1-2-3-4
Music. . . .3-4
Jr. Play . . .3
Sr. Play . . .4

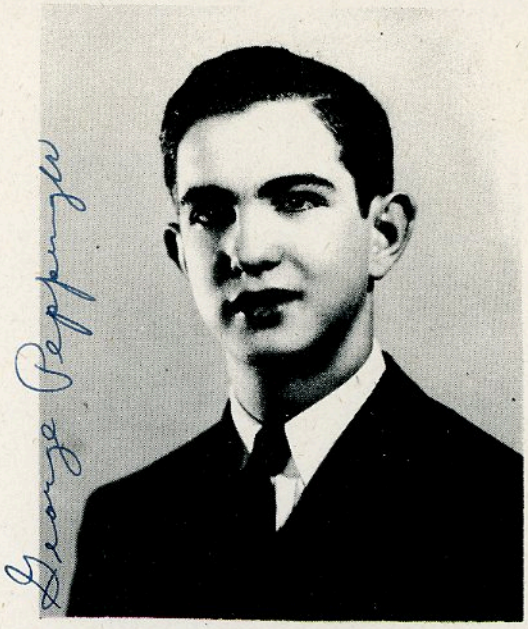

PEPPINGER, GEORGE

Band 3-4
Commerce . .3-4
Music. . . .3-4
Jr. Play . . .3
Sr. Play . . .4
Drama. . . .3-4
Library. . . .2

WILDE, DORAL

Band . .1-2-3-4
Lettermen's. .
. 2-3-4
Sr. Play . . 4

DAVICH, HELEN

Pep. . .1-2-3-4
Library . 1-2-3
Glee 1-2
Commerce . . .3
Sr. Play . . .4

DODDS, BEVERLY

Glee . .1-2-3-4
Pep. . . .1-2-3
Commerce . . .3
Music. 3

ZELENKA, BILL

Band . .1-2-3-4
Music. 3

599

KOROGI, MARY LOU

Pep. . .1-2-3-4
Glee . .1-2-3-4
Commerce . . .3
Library. . . .1
Jr. Play . . .3
Sr. Play . . .4

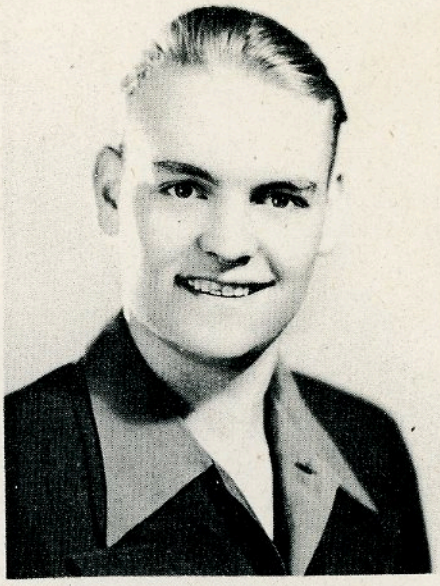

TAIT, ROBERT

Lettermen's. .4
Commerce . . .3

Vernon Wilkes

WILKES, VERNON

Commerce . . .3

SMITH, NINA NELL

Drama. . .2-3-4
Pep. . . .2-3-4
Commerce . .3-4
Glee 4
Jr. Play . . .3
Sr. Play . . .4

Frances Triplett

TRIPLETT, FRANCES

Love, Rudy

RUDELICH, RUDY

Commerce . . .3
Drama. . . .3-4
Jr. Play . . .3

599

Katherine Kobler

Glee . .1-2-3-4
Pep. . .1-2-3-4
Drama. . .2-3-4
Jr. Play . . .3
Sr. Play . . .4
Commerce . .3-4

WELCH, NORENE

Pep. . .1-2-3-4
Glee . . .1-2-4
Drama. . .2-3-4
Library. . . .3
Commerce . .3-4

Norene Welch

BRIDGEWATER, DOROTHY

GODIARD, HENRY

Dear Gloria—
It was a tight race, but I'm glad you were my competition. We've had loads of swell times together. Love
Phyllis E.

Dear Gloria,
We've had some swell times together in school and here's hoping our college days will be just as much fun if not more fun.
Love
Norene

599

Juniors

Row I: Katherine Jelaco, Myrla Kilburn, Grace Gregory, Donna Jo Rosena, Joyce Albert, Joan Duzik, Helene Sellers, Loujean Gaylord, Carolyn Rodda, Colleen Evans, Bernice Iskra.

Row II: Jack Nimmo, Donald Williams, Ted Greenhalgh, Beverly Motichka, Lillian Palcher, Patsy Lemmon, Clara Dell Hand, Beverly Graham, Reameth Jones, Tom Burns, Kenneth Delgado.

Row III: Harry Boyce, George Varros, Jack Mauterer, Ray Burlich, Pete Patterakis, Bill Connor, Donald Lindroos, Richard Borzago.

Sophomores

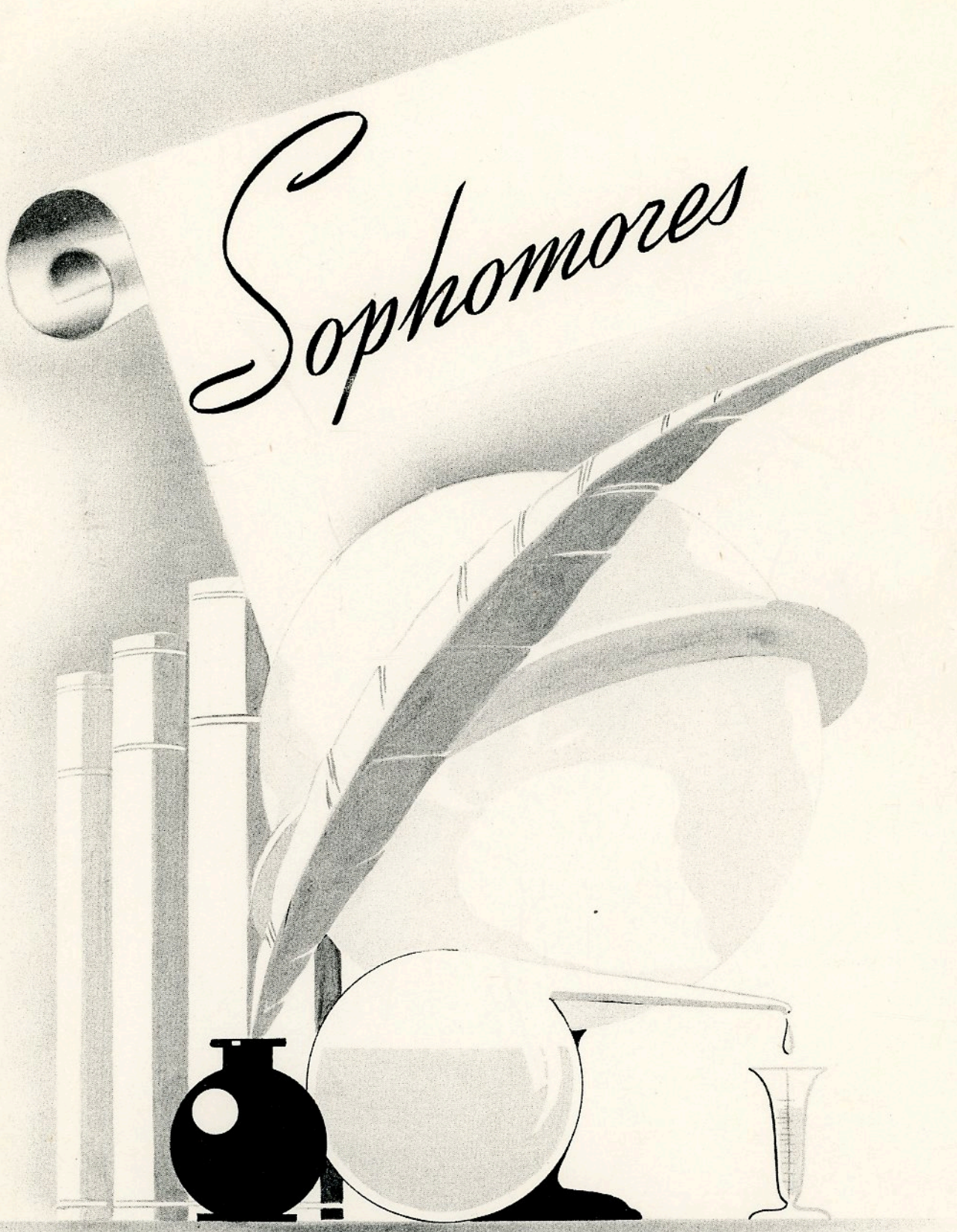

Row I: Gloria Iskra, Marie Perakis, Lucille Farmer, Bonnie Ghormley, Donna Ghormley, Shirley Meeks, Helen Palomino, Mary Eleanor Sharp, Helen Krmpotich, Virgil Rizzi.

Row II: Frank Tatman, Douglas Telck, Richard Caller, Jack Boswell, Tony Milonas, Charles Besso, Bob Ghormley, Osamu Hattori.

Row III: James Styvar, Robert Canestrini, Richard Canestrini, Robert Matson, Louis Pirnar, Norman Gayer, Michael Kouris, Jack Bacskay.

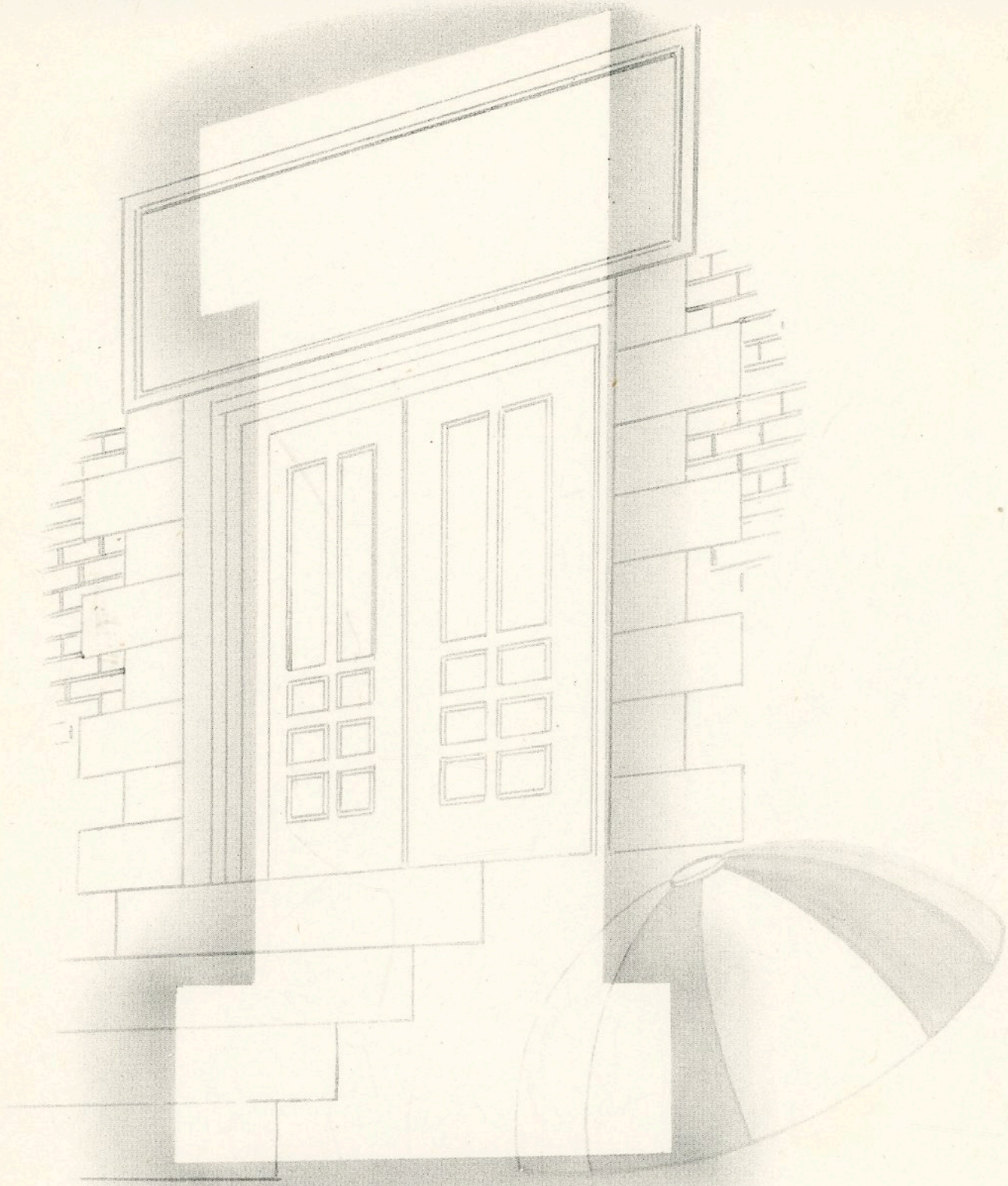

Freshmen

Row I: Rosalie Delgado, Helen Sawick, Dolores Reay, Willetta Wilde, Loretta Wilde, Maxine Brown, Helen Bucho, Ruetta LeJones.

Row II: Wendall Gayer, Betty Jo Farmer, Anna Canaday, Sharon Graham, Romona Gresham, Vivian Lewis, Crystal Doom, Jeraldine Kobler, Betty Randolph, Henry Telck.

Row III: Earl Welch, Billy Lee, Claude Thomas, Hugh Kelley, Richard Telck, Everett Hernandez, Kenneth Besso.

566

Elementary

7TH

Row I: S. Ghormley, D. Bollinger, D. Longston, J. Nelson, D. Spanogle, M. Rollins, V. Doom, A. Doctorman, R. Blankenship.
Row II: N. Webber, K. Galloway, F. Delgado, D. Gibbs, I. Albert, R. Bergandi, G. Compton, J. Dupont, J. Blanton, S. Lewis.
Row III: B. Johnson, J. Kelley, J. Spence, W. Sawick, Bill Oles, M. Sharpe, B. Potter, R. Burns, H. Morris.

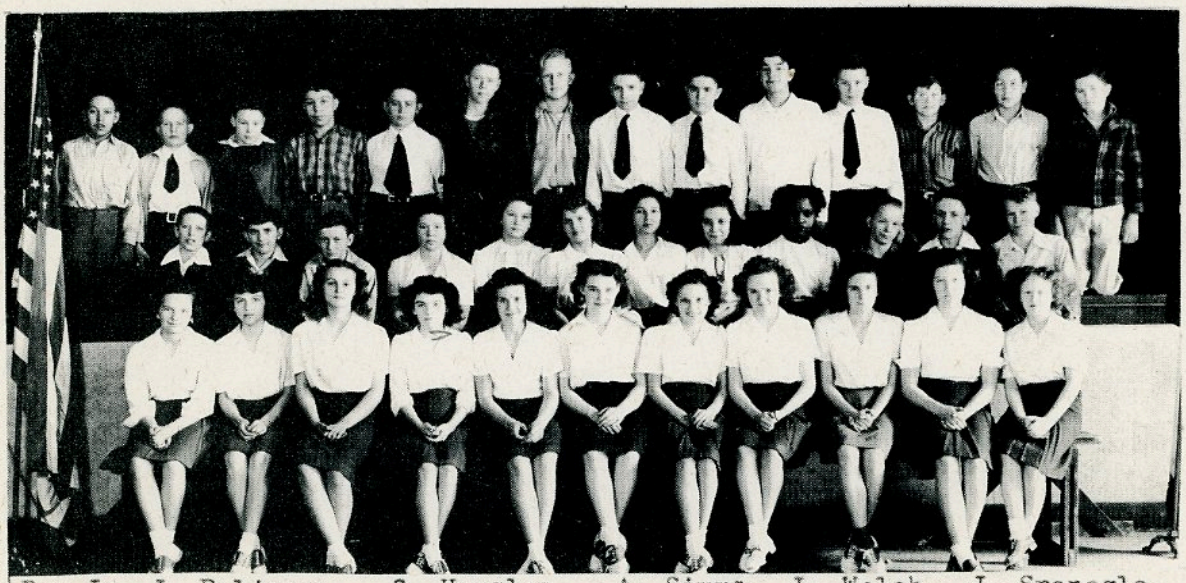

8TH

Row I: J. Poljanec, C. Henslee, A. Simms, L. Welch, J. Spanogle, B. Thompson, M. Styvar, B. Rollins, J. Phillips, B. Williams, L. Goddard.
Row II: D. Kragovich, G. Jelaco, N. Greenhalgh, V. Peterson, C. Lumsden, H. Jaehn, A. Gardner, M. Milonas, J. Gresham, B. Gregory, E. Mecca, C. Hudson.
Row III: E. Herrera, E. McTee, J. Rafferty, M. Fresques, F. Shifrar, G. Nelson, R. Tatman, S. Kouris, B. Strannigan, T. Tsakakis, A. Spense, C. Dunn, E. Baca, J. C. Cox.

599

Athletics

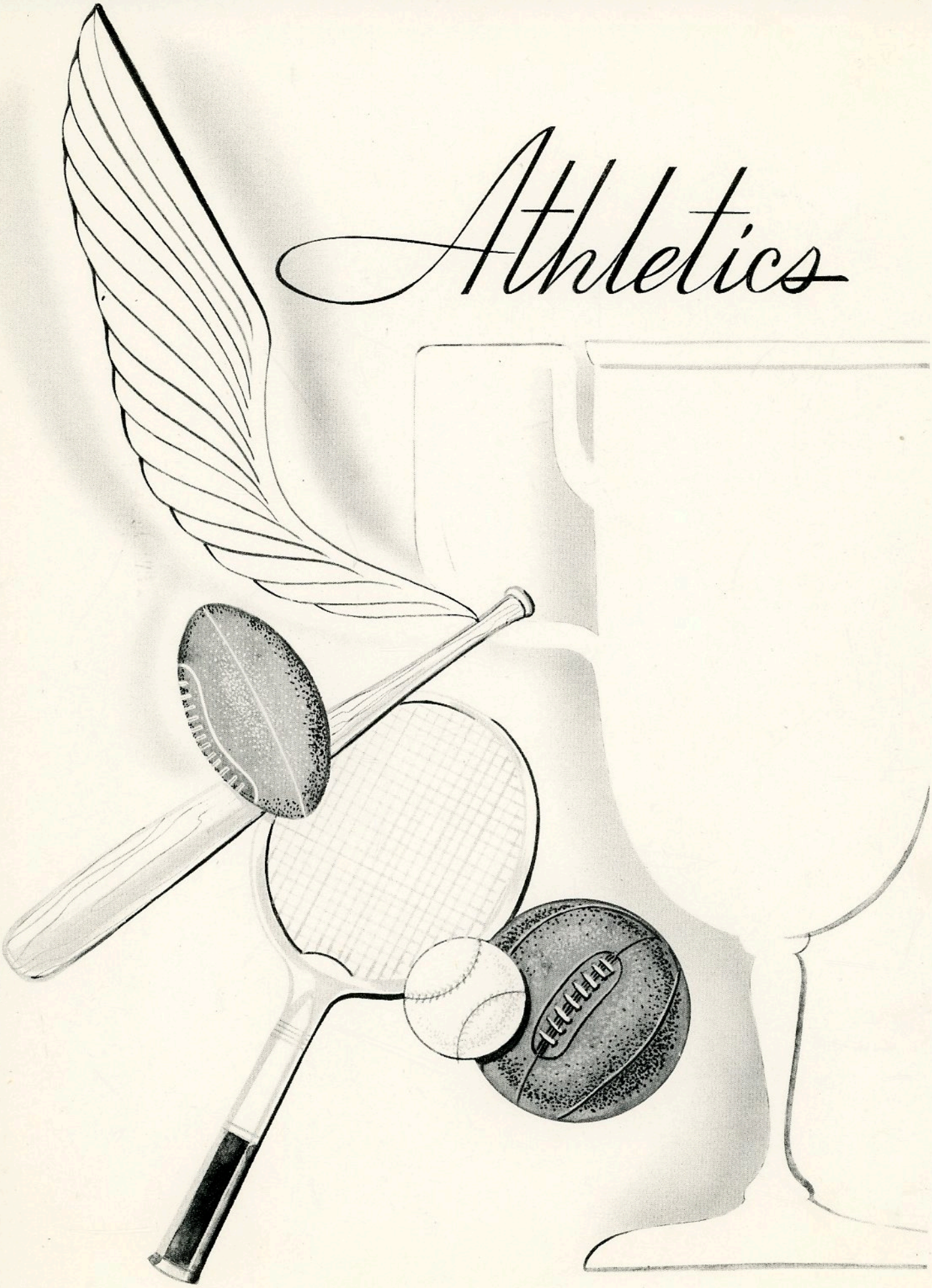

LETTERMEN'S

Row I: Jack Mullen, Tom Burns, Kenneth Delgado, Coach Jack Smith, Emil Lemich, Jack Nimmo, Richard Borzago.
Row II: Robert Tait, Osamu Hattori, Michael Kouris, George Varros, Ted Greenhalgh, Bill Connor, Bob Ghormley.

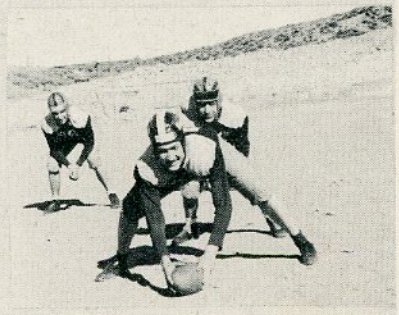

BASKETBALL

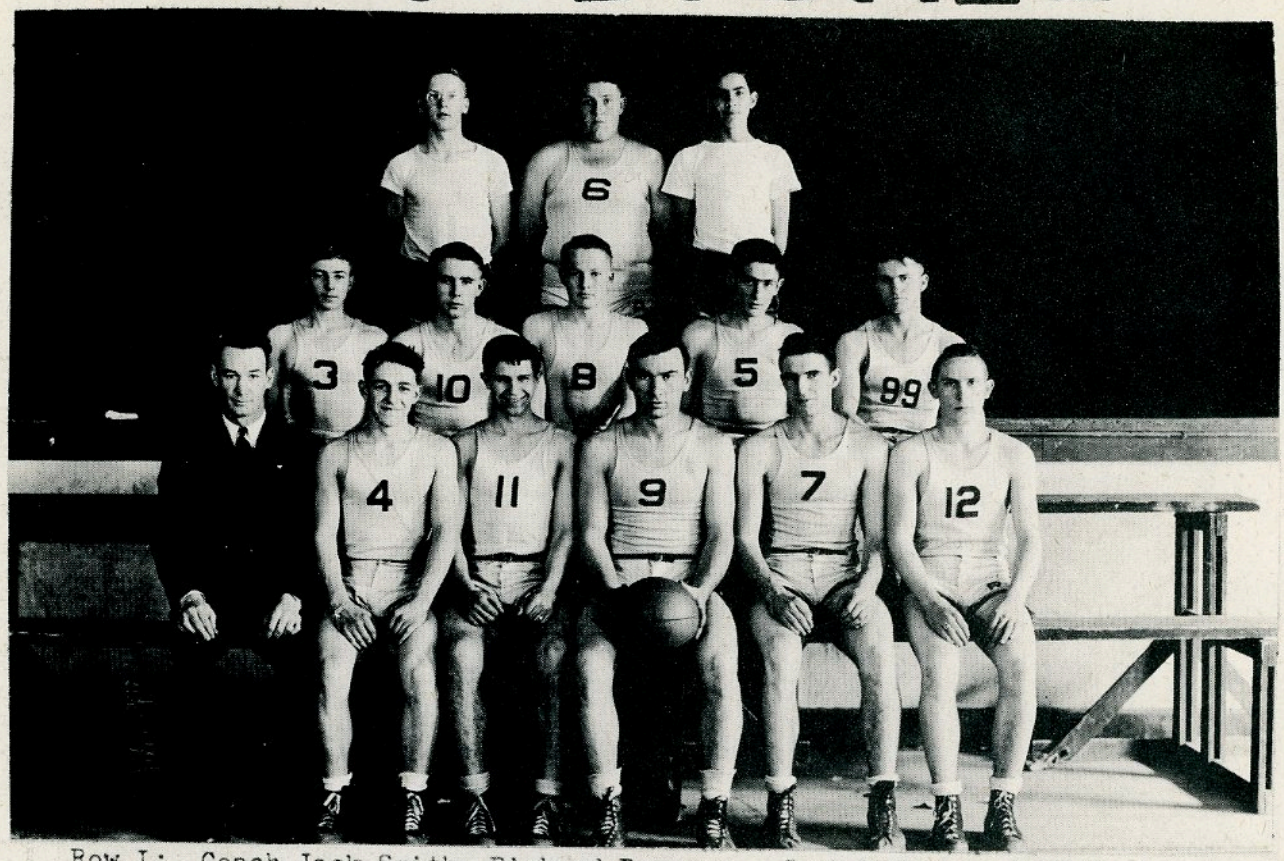

Row I: Coach Jack Smith, Richard Borzago, Jack Mullens, Emil Lemich, Tom Burns, Kenneth Delgado.
Row II: Michael Kouris, Jack Nimmo, Frank Tatman, George Varros, Bill Connor.
Row III: Robert Matson, Doral Wilde, Rudy Delgado.

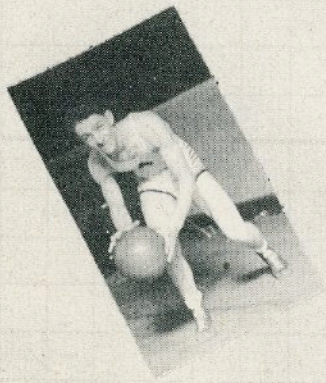

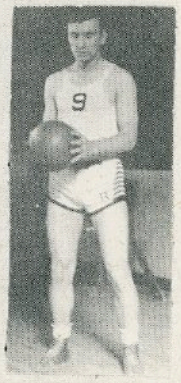

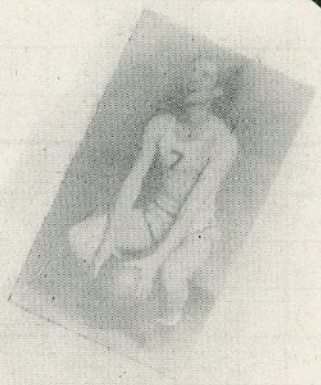

FOOTBALL

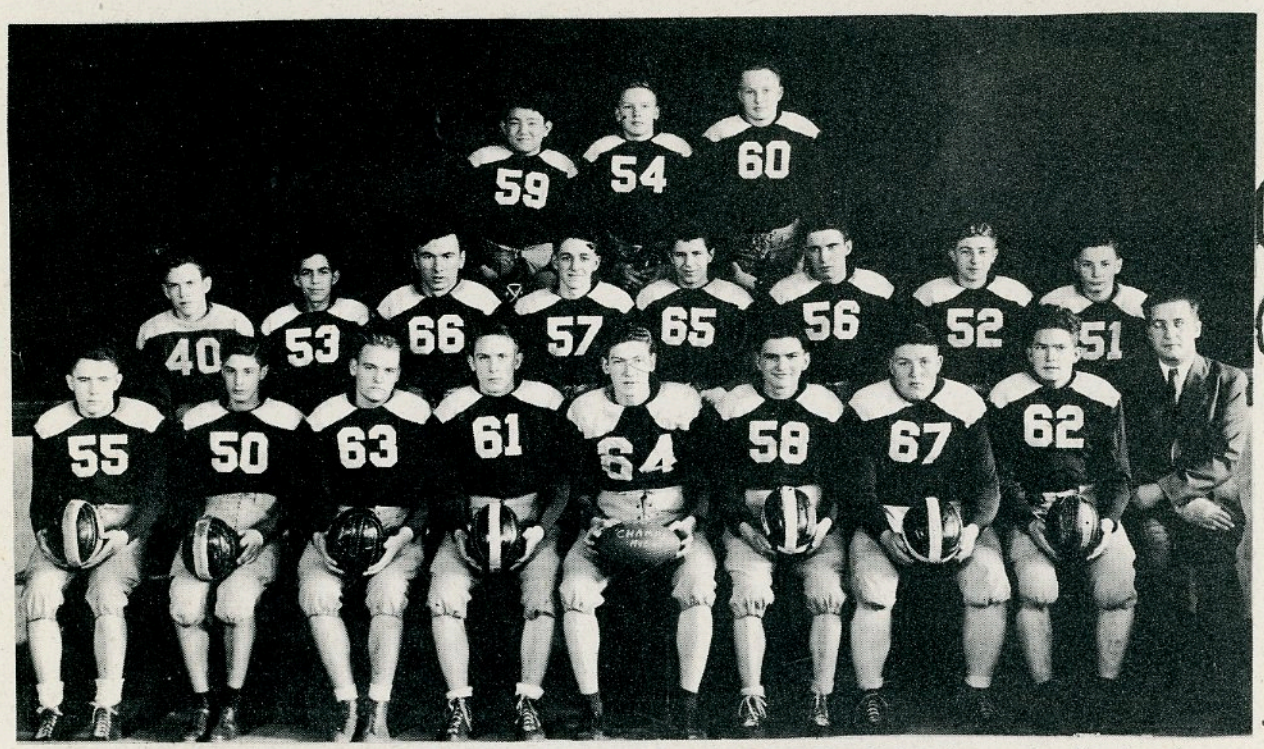

Row I: J. Nimmo, R. Canestrini, B. Tait, K. Delgado, J. Gaylord, B. Ghromley, D. Wilde, N. Gayer, Coach H. MaGee.
Row II: T. Greenhalgh, R. Delgado, E. Lemich, R. Borzago, J. Mullen, T. Burns, M. Kouris, R. Canestrini.
Row III: O. Hattori, B. Matson, F. Tatman.

Good luck
to a swell
senior girl
Jack Nimmo

RETIRED
45-46
CHAMPS

599

Activities

LATIN

Row I: K. Kobler, N. Smith, N. Welch, O. Hattori, M. Parakis, G. Iskra, H. Krmpotich.
Row II: G. Canestrini, J. Duzik, H. Sellers, P. Evans, H. Palomino, M. Sharp, V. Rizzi, C. Evans.

COMMERCE

Row I: C. Evans, L. Gaylord, G. Canestrini, N. Smith, G. Peppinger, N. Welch, J. Duzik, H. Sellers.
Row II: B. Graham, C. Hand, J. Albert, B. Iskra, B. Motichka, P. Evans, A. Bastalich, K. Kobler.

599

PEP CLUB

Cheerleaders: Helen Palomino, Joan Duzik, Virgil Rizzi, Katherine Jelaco, Helen Krmpotich

Row I: L. Wilde, R. Jones, B. Ghromley, K. Kobler, C. Doom, S. Graham, N. Smith, D. Reay, H. Sellers, A. Bastalich, D. Bacskay, L. Farmer.

Row II: W. Wilde, M. Brown, P. Lemmon, S. Meeks, B. Motichka, L. Nigra, P. Evans, G. Canestrini, B. Iskra, C. Evans, M. Sharp, G. Gregory.

Row III: M. Perakis, H. Bucho, H. Sawick, R. Delgado, D. Ghormley, J. Kobler, B. Randolph, A. Canaday, G. Iskra, N. Welch, B. Farmer, J. Alberts, V. Triplett.

GLEE

Row I: S. Graham, R. Delgado, B. Dodds, D. Bacskay, H. Sellers, J. Duzik, M. Kilburn, W. Wilde, L. Wilde, G. Iskra.
Row II: M. Brown, H. Bucho, A. Canaday, A. Bastalich, P. Evans, L. Gaylord, N. Welch, M. Perakis, B. Ghormley, R. Gresham, D. Ghromley.
Row III: N. Smith, B. Farmer, L. Farmer, S. Meeks, H. Palomino, G. Canestrini, H. Krmpotich, V. Rizzi, B. Graham, M. Sharp, D. Reay.
Row IV: K. Jelaco, J. Kobler, C. Evans, B. Randolph, K. Kobler.

599

BAND

Row IV: Henry Verstraeten, Henry Telck, Robert Gardner, Alex Spence, Walter Sawick, Hugh Kelley, Mary Eleanor Sharp.
Row III: Micheal Sawick, Marie Perakis, Helen Sawick, William Zelenka, Phyllis Evans, Claude Thomas, Joan Duzik, Colleen Evans.

Row I: John Gaylord, Gloria Canestrini, Bill Lee, Stanley Kouris, Myrla Kilburn, Doral Wilde, Richard Telck, Charles Besso, Kenneth Besso, Donna Gibbs, George Peppinger.
Row II: Tom Burns, Ronald Wilson, Eugene McTee, James Spence, Richard Gibbs, Franklin Shifrar, Melvin Sharp, Helene Sellers, Bill Strannigan, Jack Bacskay.

HOME EC.

Row I: J. Kobler, H. Sawick, R. Delgado, L. Wilde, W. Wilde, D. Reay, M. Brown.
Row II: S. Graham, H. Palomino, V. Rizzi, D. Ghormley, R. Gresham, V. Triplett, V. Lewis.
Row III: A. Canaday, L. Farmer, H. Bucho, B. Randolph, C. Doom, L. Farmer.

Row I: J. Poljanec, C. Henslee, S. Ghormley, C. Lumsten, J. Nelson, D. Spanogle, M. Styvar, B. Rollins, B. Thompson, M. Milonas, J. Phillips, A. Sims.
Row II: L. Welch, J. Spanogle, K. Galloway, V. Peterson, D. Bollinger, I. Albert, D. Gibbs, R. Bergandi, G. Compton, J. Dupont, C. Lewis, J. Ghresham.
Row III: B. Williams, L. Goddard, D. Lumsden, A. Doctorman, F. Delgado, M. Rollins, A. Gardner, H. Jaehn, R. Blankenship, N. Webber, V. Doom.

599

HONORARY MUSIC

Row I: H. Verstraeten, S. Lewis, A. Gardner, L. Welch, D. Spanogle, D. Gibbs.
Row II: G. Jelaco, J. Wilson, M. Sharp, B. Strannigan, A. Spence, E. McTee, F. Shifrar.

Row I: K. Besso, C. Thomas, R. Telck, G. Peppinger, H. Kelley, J. Bacskay, B. Lee, H. Telck.
Row II: H. Sellers, C. Evans, N. Smith, P. Evans, V. Lewis, M. Perakis, M. Sharp, V. Rizzi.
Row III: G. Canestrini, J. Duzik, S. Graham, H. Sawick, A. Canaday, K. Jelaco, M. Kilburn.

599

DRAMA

Row I: J. Poljanec, A. Gardner, J. Spanogle, L. Welch, C. Henslee, V. Peterson, B. Rollins.
Row II: M. Styvar, H. Jaehn, A. Simms, J. Phillips, M. Milonas, B. Thompson.
Row III: J. Rafferty, D. Kragovich, B. Strannigan, S. Kouris, T. Tskakis, A. Spence, E. McTee.

Row I: B. Lee, K. Kobler, G. Canestrini, H. Palomino, H. Sellers, N. Welch, N. Smith, J. Duzik, J. Bacskay.
Row II: R. Telck, J. Kobler, S. Graham, L. Wilde, W. Wilde, V. Rizzi, D. Reay, H. Sawick, A. Canaday, E. Hernandez.
Row III: H. Telck, C. Thomas, G. Peppinger, H. Kelley, R. Rudelich, W. Gayer, D. Telck.

599

Dear Gloria
I'll always remember you from my aunt's boarding house. Remember all the good times we had there.
Just a freshman
Anna Canaday

Heres to a cute senior. and a very good woman
~~Kid~~
a friend
Stan Kourry

Dear Gloria,
I hope you get a job, just like your dad has,
a friend,
Anthony Yeakah

Dear Gloria,
Here's wishing a cute girl from Reliance (still wished I lived here) lots of luck, success and happiness.
"A Freshie"
Rosalie Delgado

Dear Gloria
I will always remember you, as at the Christmas Dance.
a friend
Bud Nelson

JR. PEP

Row I: J. Nelson, F. Delgado, S. Ghormley, J. Spanogle, A. Gardner, B. Rollins, M. Styvar, B. Thompson, M. Milonas, A. Sims, J. Poljanec.
Row II: N. Webber, A. Doctorman, R. Blankenship, K. Galloway, D. Bollinger, D. Spanogle, G. Compton, V. Doom, L. Goddard, J. Dupont, R. Bergandi, B. Williams.
Row III: C. Lumsden, J. Phillips, H. Jaehn, M. Rollins, D. Lumsdon, V. Peterson, C. Lewis.

"His First Shave"

"O'Shea"

"Her Step-Husband"

"Stella"

"Gerry and Flossy"

"Mary and Harvey"

"Mary"

599

Dear Gloria
Heres wishing a swell classmate with a extra personality and is lots of fun.
Johnny Gaylord

Gloria
Heres Wishing a Classmate lots of Luck.
a pal
Kenny

Good luck to a swell girl
Kenny Delgado

Dear Gloria
Heres to a swell senior
Keep up the good work
Lae Loetta

Dear Gloria
I'll remember you as a swell kid. Remember me as a shorthand student.
Sweerly Motichka

Dear Gloria
Heres to a swell senior
Remember those rides to niggers gulch.
Loads of luck.
Tom Burns

Dear Gloria,
Oceans of luck to a swell girl. Keep up the good work and you will really go places.
A Pal
Marilyn Brusko

Dear Gloria,
Heres to a swell girl. I'll always remember you.
Dorothy Bridgewater

Dear G

Dear Gloria
I've enjoyed you as a classmate in English. Good luck. Sincerely,
Frances Triplett

Dear Gloria
Heres wishing a beautiful future to a beautiful girl.
Lillian

To a cute and swell girl Hoping you luck & success
Jimmy

BOOKS OF THE YEAR

"SEVENTEEN"

"I MARRIED ADVENTURE"

"LITTLE WOMEN"

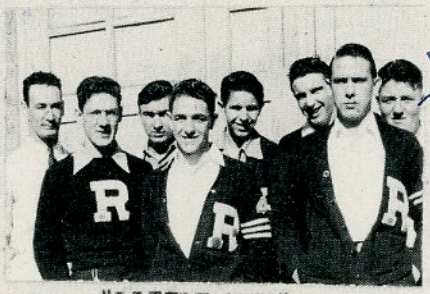

"LITTLE MEN"

"THREE MUSKETEERS"

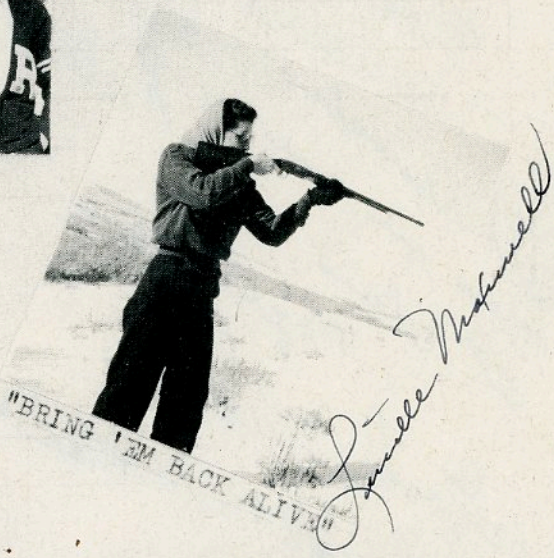

"BRING 'EM BACK ALIVE"

"TOM BROWN'S SCHOOL DAYS"

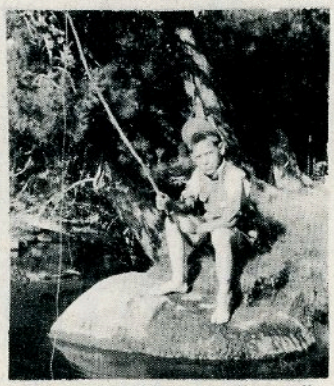

"HUCKLEBERRY FINN"

"FOR WHOM THE BELL TOLLS"

599

Dear Gloria
Lots of luck
in the years to
came
Melvin
Sharp

Dear Gloria
I hope you
success in this
Big world. I'll miss
you when you
gone. Love
Katherine
Jelaco

Dear Gloria:
here's wishing with
luck to a girl with
whom I always had
fun. Helen

Good Luck
to a shopy
Senior
Jerry

Dear Gloria
you sure are a
swell Tid
Bill Lee

Good Luck
Patsy Lemmon

Gloria,
Here's to a swell
classmate.
Good Luck,
V. Wilkes

I'll remember
you in our
I class.
Myrla Tilburn
"47"

Good Luck
Claude Thomas

Dear Gloria,
It's been swell
being in the same
class as you. We have had
a lot of fun together. Don't
forget me as I will always
have fond memories of you.
Love Katherine

I'll always
remember our bi
school days together.
Hope there are many
more in the future.
Love, Aileen

Dear Gloria
we have had some
swell times together.
I think that I shall
never forget them.
Remember the times
when we used to go
on. ~~(Ahm)~~
I hope that when you enter
the University, you are
satisfied with it. good luck
in your future career.
Success will always
be with you.
Classmate.
Bill G.

Dear Gloria,
I've sure
had a lot of
fun with you
this year. Hope
you succeed
in G.W.
Love,
Bernice

Dear Gloria,
I had a lot of fun with you
Kelley

Dear Gloria
Here's wishing luck to one of the swellest Seniors girls that I've had so very much fun with while going to years of school with. I hardly think there will ever be a Senior that I'm going to miss as you Gloria. I shall never forget you
Love
Helen Kempotich

Well Gloria here's to a sweet girl of R.H.S. Good luck Gloria in future and I'll be seeing you sometime.
Donna

Autographs

Dear Gloria,
I'll always remember you as the gal that sat next to me in Band. Good luck
Chuck
Beano

Best of luck to a good friend.
Kenneth

Dear Gloria
Heres wishing you the best of luck. I'll always remember you and the good time I had teasing you.
Richard B.

I haven't know you very long but you are sure a swell girl
"Louis Edwards"

Dear Gloria,
Heres to a swell Senior & Cancer
I mine. I'll always remember how full of fun you always were.
Virgil A.

Dear Gloria
Heres to our fun.
Lots of luck to the swellest Senior gal.
Love
Helene Sellers

Dear Gloria:
Heres wishing a swell Senior some of the best luck.
"Duck"
"47"

Dear Gloria,
Here's to a swell senior
Lorna Claude

Good luck to a good Harvard player
Ellene Evans

Here's to one of my Cutest Classmates
Rudy.

Dear Gloria,
To one of the better Seniors I'm sure you'll go places in the world
Sincerely,
Sam.

Dear Gloria
Here's to the hardest working girl in our class.
Keep up the good work, you'll go place some day.
Love,
Bev.

Hope you will have as fine a time at N. Y. U. as I did.
Lots of luck,
Miss Cook

Here's luck to a swell gal,
I've had a lot of fun in our Senior year.
Georgie

Dear Gloria,
Now one of the Class & I have to see that Senior in your Class. Now go. You have more fun than I. I'll of mischief and [illegible]
Dear Gloria,
Here's to a swell senior
Lorna Claude

2020-035-0015